

Suppliers to the E.T.T.A.
and 19 other International Associations

SPONGE BATS

The new 'Mikado' giving amazing spin with
greater control in attack or defence 12/6 each
Rubber 1/9 a piece

TABLES

Alec Brook Official, used in many open tournaments £38/16/6
Jaques tournament £44/17/6
3/4" Match £22/19/6
Carriage paid from stock. H.P. terms from £1 monthly.
Part exchange

CLOTHING

Shirts—Official, in four colours 24/- each
Non-official, in four colours 14/11 each
Barna 21/- each
Zipcheaters, full length, T.T. colours 32/6 each
Track Suits, Continental style 50/-
Track Suits, Continental style (club colours) 58/6
Shorts: Tailored—46/6; Rayon—25/9; Khaki—22/6
Bergman Blue Shoes 20/- pair

BAT RE-COVERS 4/6

RUBBER—Fast, Medium, Continental 1/3 a piece

BOOKS

A selection of five on table tennis 19/-

BADGES

To any design.

PRIZES

Medals and Plaques with table tennis centres 3/9 and 9/9
respectively

EVERYTHING IN SPORTS EQUIPMENT AND CLOTHING

ALEC BROOK LTD

(HB.9)

85 Duke Street, Grosvenor Square, London W 1
Opposite Selfridges Tel. MAYfair 3113/5775

For Xmas party organisers and sports prizes
Adult and Kiddies books at trade prices

BARNESLEY TABLE TENNIS LEAGUE

Official Handbook

SEASON 1/- 1954-55

Free to registered players



VILLA TABLE TENNIS BALLS

as chosen for

1954 WORLD CHAMPIONSHIPS
ENGLISH OPEN CHAMPIONSHIPS

and many other
Home and International Championships

TABLES · BATS · NETS · POSTS
and All Equipment from

SPALDING

PUTNEY

LONDON S.W.15

Established 1876

OBTAINABLE FROM YOUR LOCAL SPORTS DEALER

BARNSELY TABLE TENNIS LEAGUE

(Founded 1933)

★
Affiliated to the English T.T.A. and the Yorkshire T.T.A.
★

President:

J. RAILSTON, Esq., 255 Park Road, Barnsley

Life Member—F. B. WALKER, Esq.

Vice-Presidents:

Mrs. C. COOK; Mrs. A. TOCK; F. H. BEAUFORD, Esq.;
J. M. BROWN, Esq.; A. CLARK, Esq.; W. FREEMAN, Esq.;
S. W. FULLER, Esq.; B. HARRAL, Esq.; A. R. KEEPING,
Esq., J.P.; Ald. A. E. McVIE, J.P.; F. MILLETT, Esq.;
N. MOODY, Esq.; G. MORREY, Esq., J.P.; D. MUTCH, Esq.,
M.B.E., LL.B.; S. SOPER, Esq.; J. L. WELLS, Esq.; and
R. YATES, Esq.

EXECUTIVE:

Chairman:

A. P. F. COOK, 54 Limesway, Barnsley (Tel. Barnsley 5439)

Hon. Secretary:

Mrs. C. COOK, 54 Limesway, Barnsley (Tel. Barnsley 5439)

Hon. Treasurer:

G. WIGNALL, 172 Huddersfield Road, Barnsley

Hon. Comp. Secretary:

C. F. GODDARD, 45 Rotherham Road, Smithies, Barnsley

Hon. Tournament Secretary:

G. L. F. EAGLE, 9 Swift Street, Barnsley

Hon. Match Secretary:

W. S. THOMPSON, 38 Rowland Road, Barnsley

Hon. Social Secretary:

R. H. BAMFORD, 46 Station Road, Royston

Hon. Minute Secretary:

Miss J. E. SCHOFIELD, 8 Lewdendale, Worsboro' Bridge,
Barnsley

Elected Members:

Messrs. J. T. FISHER, H. A. HARDY, R. RYMER,
F. THOMPSON and J. WILKINSON

Hon. Auditors:

J. T. FISHER and R. WHITING

	page
Officers	1
Rules	3
Tournament Rules	10
Knock-Out Competition Rules	10
List of Clubs	13
List of Divisions	19
Fixtures	20
Express Knock-Out Competition	27
Yorkshire Inter-League Fixtures	31
Y.T.T.A. Inter-League Championship	33
Final League Positions	35
Leading Players	39
Honours List	41
Main Tournament Dates	43
Post War Records	45
Accounts	50
Match Results	56

index

BARNSELY TABLE TENNIS LEAGUE

RULES

1. The League shall be called "THE BARNSELY TABLE TENNIS LEAGUE". Objects—To promote and control the game in Barnsley within the framework of the E.T.T.A. and to apply all income of the League solely to these objects.

2. The annual subscription of 30/- per Club shall be paid one week before the commencement of the season, by which date any club not having subscribed be withdrawn. Each club shall also deposit 20/- with the League prior to the commencement of the playing season, as evidence of good faith and assurance of fulfilment of all fixtures. 10/- shall be forfeited for each team that withdraws from the League before the end of the season.

3. The League shall be governed by an Executive Committee which shall consist of a President, Chairman, Hon. Secretary, Hon. Treasurer, Hon. Competition Secretary, Hon. Tournament Secretary, Hon. Match Secretary, Hon. Minute Secretary, Hon. Social Secretary and five elected members. The Executive Committee to have power to co-opt additional members as and when deemed necessary. All officers shall retire annually, but shall be eligible for re-election. In no circumstances shall any one Club provide more than four of the Officials and Executive Committee, excluding the Chairman. In the event of more being elected, priority to be given to the Officials. Any vacancy on this Committee caused by resignation during the season shall be filled by the Committee at the meeting at which such resignation is accepted.

The Executive Committee shall have power to appoint from among its members such sub-committees as may be deemed necessary.

4. A Quorum for a full Executive Committee meeting shall be five. Five days notice shall be given of E.C. meetings except in the case of extreme urgency.

5. The officers shall be elected annually at a General Meeting which shall ordinarily be held at the close of the season.

5a. All members of the Clubs affiliated to the Barnsley T.T.L. may attend any Annual or Council Meeting.

5b. "Voting". For purposes of voting at any Annual General Meeting each club shall be allowed one vote only.

6. The Registration fee of three shillings per player registered shall be inclusive of player's handbook. Registration not valid unless accompanied by fee. Clubs must register at least three players for each team competing in the League. The Executive Committee shall have the power to reject any player who has been registered in a division below his status.

7. The Rules governing match play shall be those published by the English Table Tennis Association.

8. A Club desirous of joining the League must be proposed by a League Club, and nominated at an Executive Committee meeting or by application at a General Meeting.

9. All teams shall play one Home match and one Away match with every other team in their division of the League.

10. Teams competing in the League Competition shall consist of three players. Each player of one team shall play each player of the opposing team one set. A set to be best of three games. In the third game the players shall change ends when one reaches a score of ten. The match must be played to a finish, and the team winning the majority of sets shall be awarded two points in the competition.

11. All teams must state on their League entry form their fixed home match night. Matches must be played on the dates specified in the fixtures, and no notification by home or visiting team is necessary, except as provided for in Rule 12. Any club wishing to change their home match night must first apply to the Executive Committee for permission.

12. In the event of any team not fulfilling an engagement its opponents shall be awarded the match as the date of a match may only be re-arranged with the consent of the Hon. Comp. Secretary and in this case not less than three days' notice shall be given to the opposing team's secretary and to the Hon. Comp. Secretary, together with the re-arranged date which must be within 14 days of the original date. Any team failing to fulfil an engagement, i.e. either the original fixture or the re-arranged match, as the case may be, shall be fined two shillings and sixpence. The score in an awarded match shall be reckoned as 9-nil.

13. All matches shall start not later than 7.30 p.m. In the event of non-attendance of a player or players by 8.30 p.m., or such later time as may be agreed upon by the teams' captains prior to the match all his or her games shall be considered lost unless reserves be in attendance. Should a reserve be required to play, he or she shall play on throughout the match. In the event of both teams being one man short the odd set may be claimed by the visiting team.

14. The Secretary of the Home team shall notify the Hon. Competition Secretary of the result of the match within 24 hours following the match date, giving the names and initials of the players and the full scores written in Block letters and in ink. These must be forwarded on the official cards and must be certified as correct by the two captains. Any club infringing this rule will be fined 2/6d.

15. The Umpires for each game shall be agreed upon mutually, and scoring shall be undertaken alternately by a member of the visiting and home teams. In case of dispute as to who shall score, the visiting captain shall name the scorer. Subject to any rearrangement mutually agreed upon, the order of play (A, B, and C being the home team, or in a final being determined by lot), shall be :- A v X, B v Y, C v Z, B v X, A v Z, C v Y, B v Z, C v X, A v X, A v Y. The captains shall exchange their order of play simultaneously.

THE BEST T.T. TABLES AT ANY PRICE

Designed by Experts

Produced by Craftsmen

Tournament T.T. Table

1" Birch Ply top with eight folding legs. A superfast playing surface free from grain or pore defects, each **£30**

Club Model T.T. Table

Except for a $\frac{1}{2}$ " top, details are as above-mentioned table each **£18**

Other T.T. Tables from £12

Tables reconditioned from £5

Club model T.T. bats each 4/6

Bats re-rubbed each 3/-

H.P. Terms to suit purchaser.

Rental Terms from 2/- per week.

Special Terms to Club Secretaries

JOHN G. TOMS

18 NORBETT ROAD, ARNOLD, Notts.

16. The teams obtaining the greatest number of points shall be declared Division Champions. In the case of a Tie, a deciding match shall be played on a neutral table. In all other cases where teams finish level on points their position in the League shall be determined by the team having the best sets average. The League shall award a cup to the Division Champions, and the Club holding a Division Trophy shall provide safe keeping for same, and must return it when requested to do so by the Executive Committee.

17. At the end of the season the teams that hold the two bottom places in Division I shall be relegated to Division II, and the two leading teams of Division II shall be promoted to Division I, providing that the clubs from which the teams are entered apply for and are granted affiliation during the proper period prior to the following season. If extra divisions are necessary promotion and relegation to higher and lower divisions respectively to apply as in Division I and II.

18. Players in all teams must wear rubber plimsols when playing in matches.

19. The absence or non-availability of regular players shall not be deemed a sufficient reason for the postponement of a match. In such cases reserves must be played.

20. Players registered for a team other than the 1st team of a club are allowed a total of 5 appearances in one season with any senior team or teams.

Should reserve players make a sixth appearance in a senior team, they automatically become members of that team, and then may not play for any other team of that club during the same season. A re-registration fee of 1/6d. per player will be payable in such cases. No player shall, however, be eligible to play for more than one team in the same division, or play in a lower division than the one for which registered.

21. No player shall be eligible to play in a League game until he has been registered three clear days, and each player shall be a bona-fide member of the Club for which he or she may be registered. No player may be registered for more than one club at a time. If a player desires to transfer from one club to another he shall make written application to the Hon. Secretary and send a copy of the application to his club secretary who shall send written comment on the application to the Executive Committee. The Executive Committee's decision on the application shall be final. A transfer fee of two shillings and sixpence per player shall be payable. No transfers or registrations shall be allowed after the second Saturday in February. The league shall not register any player who is a registered player of another league, except at the discretion of the Executive Committee.

22. Any club playing an ineligible player shall be fined not less than two shillings and sixpence, and the ineligible player's sets shall be reckoned as lost 3-0.

23. The League has first claim upon the services of any registered player for any of its representative matches.

24. In the event of a team retiring from the League for any reason during the season, no money shall be refunded, and all the matches played by that team shall be declared void. Any club withdrawing from the League shall lose all voting powers. Individual registrations to remain valid to the end of the season at the discretion of the Executive Committee.

Built to give years of hard use

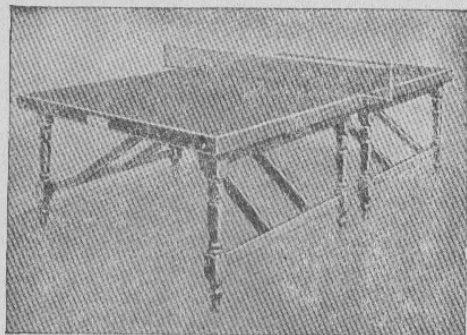

JAQUES T.T. TABLES

CLUB TOURNAMENT - - - £44 17s. 6d.

LEAGUE (stained under-carriage) £38 7s. 6d.

with JAQUES SUPERFAST SURFACE 1" nominal

LIGHTWEIGHT CLUB ($\frac{1}{2}$ ") - - £22 15s. 0d.

Prices include P.T. and Carriage

JAQUES again give the lead in T.T. BAT design

"BANZAI"

Japanese type of bat modified to suit English style of play. Green sponge rubber both sides

10/6 each inc. P.T.

"JAPBAT"

Small size blade - flattened top. Sponge rubber one side cork the other. Cork handle. Japanese style

9/6 each inc. P.T.

JAQUES famous range of autographed bats also available

From your usual sports shop. Catalogue free on request from

John Jaques & Son, Ltd.
THORNTON HEATH - SURREY

by JAQUES, that's good!

25. Fines shall be paid within one month, after which clubs owing five shillings or more in fines shall be suspended from playing in all matches until the full amount be paid.

26. All protests with claims shall be in writing, and shall be lodged with the League Secretary within seven days after the match. The club protesting must also send a copy of the claim and protest to the opponents concerned.

27. Each club must provide suitable accommodation and lighting facilities for matches to the satisfaction of the Executive Committee.

28. The make of the ball to be used in all matches shall be selected from the E.T.T.A. list by the Annual General Meeting and be named in the handbook. Balls for this season to be one of the following: Barna 2c and 3c, Villa 2x and 3x, Halex 2s and 3s.

29. The composition of the Divisions of the League Competition shall be decided by the Executive Committee after the closing date for application for membership.

30. The Hon. Treasurer shall present accounts for the preceding year at the Annual General Meeting, such accounts to be audited by two auditors appointed from among the members at the previous Annual General Meeting. The auditors shall retire annually, but shall be eligible for re-election.

31. Nominations for election of Officers and any proposed alteration to rules shall be sent to the Hon. Secretary on a form to be provided by the League and despatched to clubs by 23rd March. This form to be returned not later than 1st April each year. The list of nominations received together with a copy of the Agenda and Statement of Accounts shall be sent out to all clubs 14 days before the Annual General Meeting.

32. Any club failing to be represented at a Council Meeting or General Meeting shall be fined 5/-.

33. In the event of any question arising not provided for in the foregoing rules or the rules governing the E.T.T.A. or Y.T.T.A. such question shall be referred to the Executive Committee and the decision of that Committee shall be final and binding.

34. No amendment to or alteration of these Rules shall be made except at an Annual General Meeting, when fourteen days' notice shall be given, or by vote of a Special General Meeting which may be called at any time on the requisition of one half of the number of clubs in the League, in which case seven clear days' notice shall be given, or unless all clubs being represented at a General Meeting unanimously agree to such alteration.

Tel. Barnsley 3543

For

Sparkling

Soft Drinks



Roseveare Bros.

- at your service

TOURNAMENTS

Barnsley "Closed" Championships

(1) The events shall consist of Ladies' Men's, Youths' and Grade 'B' Singles and Ladies', Men's and Mixed Doubles. There shall be no seeding in any of the events.

(2) All members of Clubs affiliated to the Barnsley T.T.L. shall be eligible to enter the tournament which will be organised in accordance with E.T.T.A. and Y.T.T.A. Rules.

(3) The Grade 'B' Singles shall be open to all members other than Div. I players and past winners of a Barnsley "Closed" Championship in any of the following events:—Men's and Grade 'B' Singles. The Executive Committee reserve the right to refuse entries to the Grade 'B' or 'C' Singles Championships from any player deemed to be of too high a standard for these events.

(4) Youths' Singles shall be open to all Junior Members of affiliated Clubs who have not attained the age of 18 years on the 1st October in the same season.

(5) Preliminary rounds, up to and including the semi-finals, shall be played at various selected Club Rooms and the finals on a night agreed by the Executive Committee who shall select the venue.

(6) Entry fees for all events shall be fixed by the Executive Committee.

(7) Admission fees and right of entry to be agreed by the Executive Committee.

(8) Any other action in relation to the championships not covered by the foregoing rules shall be decided by the Executive Committee.

KNOCK-OUT COMPETITIONS

(1) This shall be a team event. Only players registered with the B.T.T.L. shall be eligible to play.

(2) The number of players constituting a team and type of play shall be decided by the Annual General Meeting.

(3) The complete draw shall be made at the outset, when each round shall be separately drawn, using numerals for team identification in the second and subsequent rounds. The final must be played on a neutral table. The captains shall exchange their order of play simultaneously, before play begins.

(4) The home team must offer their opponents, in writing, two dates at least seven days before the intention to play the match.

(5) The Executive Committee shall fix closing dates for each round.

(6) Entry fees shall be fixed by the Executive Committee and must accompany all entry forms, otherwise the entry will be ignored.

(7) The winning team captain must forward the result, on the score card provided, to the Hon. Competition Secretary within 24 hours of the match being played.

(8) All matters not covered by the foregoing rules shall be dealt with by the Executive Committee.

OTHER COMPETITIONS

Various other tournaments and competitions may be organised if directed by the Annual General Meeting or deemed to be necessary by the Executive Committee.

The "ANDREADIS" Bat

was used exclusively by
that great Champion in all his
successes at Wembley

YOU can buy one for . . 8/6d.

Together with
the "ADELE WOOD" at 7/6d.
the "VANA" . . . at 8/9d.
the "NIPPON" Sponge Bat at 10/-.

they are made solely by:-

J. Rose & Son Ltd.

Their well-known Tables are:-

"TOURNAMENT" (1-in. top) ...	£40
"MATCH" (¾-in. top)	£33
"CLUB" (½-in. top)	£24
"PRACTICE" (¾-in. top)	£21

All obtainable from the best retailers
but, if any difficulty, write to:-

269 / 270 Argyll Avenue
Trading Estate, Slough, Bucks

Telephone : Slough 20420

Stationery Requisites of every Description

WE STOCK—

Fountain and Ball Point Pens

Pencils - Rubbers - Penholders

Rubber Stamps and Pads - Labels

Memo Books - Envelopes (all sizes)

Greetings Cards - Writing Pads

—and many other lines you will require

Call at—

HAIGH BROS

LIMITED

Newsagents, Booksellers and Stationers

56 ELDON STREET, BARNSELY

Telephone 3627/8

LIST OF CLUBS — SEASON 1954-55

- 1—Headquarters.
- 2—Directions for finding.
- 3—Secretary's Name and Address

(Figures in brackets after name of Club denote number of teams entered in the League).

BARNSELY BOROUGH POLICE (2)

- 1—Belle Vue, Cockerham Lane, Barnsley.
- 2—Along Huddersfield Road, Cockerham Lane to Belle Vue.
- 3—Sergeant L. Burland, Borough Police Office, Barnsley.

BARNSELY BOYS' CLUB (2)

- 1—Boys' Club, Westgate, Barnsley.
- 2—Westgate is directly behind Town Hall.
- 3—G. D. Pierrepont, Barnsley Boys' Club, Westgate, Barnsley.

B.B.C.S. GROCERY WAREHOUSE (3)

- 1—Grocery Warehouse, Perseverance Estate, off Dodworth Road, Barnsley.
- 2—First Street to right, after Cranberry Hotel Dodworth Rd.
- 3—G. M. Arnold, 26 Highstone Lane, Ward Green, Barnsley.

BARNSELY FOOTBALL CLUB (2)

- 1—Oakwell Football Ground.
- 2—Grove Street, off Pontefract Road.
- 3—J. Steele, Barnsley F.C., Oakwell, Barnsley.

BARNSELY NORTH END (6)

- 1—Tollgate Hotel, Old Mill, Barnsley.
- 2—Down Eldon Street North—on left at the bottom.
- 3—A. P. F. Cook, 54 Limesway, Barnsley.

BARNSELY ROAD CLUB (1)

- 1—Junction Hotel, Doncaster Road, Barnsley.
- 2—Junction of Doncaster Road and Cemetery Road.
- 3—C. Winfield, 26 Dawcroft, Worsboro' Bridge, Barnsley.

BEATSON CLARK (2)

- 1—Beatson Clark & Co. Ltd., Stairfoot, Barnsley.
- 2—Doncaster Rd. to Stairfoot—along Hoyle Mill Rd. to works.
- 3—F. Scarfe, 23 Richmond Avenue, Darton, nr. Barnsley.

BROOK MOTORS (4)

- 1—Brook Motor Ltd., Barugh Green, nr. Barnsley.
- 2—Along Huddersfield Rd. to Barugh Green—Factory on right.
- 3—G. R. Evans, Brook Motors Ltd., Barugh Green, nr. Barnsley.

DUNK'S SPORTS (2)

- 1—Rose Hill, Keresforth Road, Dodworth, Barnsley.
- 2—Y.T.C. Bus Terminus, Pilley Hill, Dodworth, then down 200 yards in direction of school.
- 3—S. W. Paulson, 62 Upper Sheffield Road, Barnsley.

EBENEZER WESLEYAN REFORM Y.M.I. (4)

- 1—Ebenezer W.R. Institute, King Street, Stairfoot, Barnsley.
- 2—King Street, off Hunningley Lane, Stairfoot.
- 3—G. H. Outram, 2 Leslie Road, Park House Est., Barnsley.

W. J. FRASER & CO. LTD. (2)

- 1—The Factory, Monk Bretton, Barnsley.
- 2—By No. 76 Cudworth-Darfield Road Y.T.C. Bus—alight at Faith Street.
- 3—R. Mitchard, T.T. Sec., W. J. Fraser & Co. Ltd., Monk Bretton, Barnsley.

The *NEW* BARNA 'CHAMPIONSHIP' TABLE

Now available
on Hire Purchase Terms
to recognised clubs & organisations



PRICE £42

including £5.16.2

Purchase Tax

- IMPROVED DESIGN
- STANDS FIRM
- SETS UP IN SECONDS
- STOWS FLAT

Dunlop

SPORTS EQUIPMENT

DUNLOP SPORTS CO. LTD., 20 NEW BOND STREET, LONDON, W.1

45/7738

List of Clubs—continued

GAWBER METHODIST YOUTH GROUP (1)

- 1—Gawber Methodist Sunday School, Gawber.
- 2—Intake Lane, Bus stop, near Friendship Inn, Gawber.
- 3—A. Hewitt, 14 Wood View Lane, Gawber, Barnsley.

GOODYEAR'S SPORTS (4)

- 1—Dillington Park Hotel, Highstone Road, Barnsley.
- 2—Overlooking Greyhound Stadium, Highstone Rd., Worsboro' Common.
- 3—W. S. Thompson, 38 Rowland Road, Barnsley.

HOYLAND (5)

- 1—Gate Inn, Milton Road, Hoyland, near Barnsley.
- 2—Take Bus to Hoyland Town Hall.
- 3—S. Jessop, 99 St. Helen's Street, Elsecar, nr. Barnsley.

LONGCAR OLD STUDENTS ASSOCIATION (2)

- 1—L.O.S.A. Club House, Racecommon Road, Barnsley.
- 2—Up Racecommon Road to Della Avenue.
- 3—Miss R. Smith, 2 St. Peter's Terrace, Brinckman Street, Barnsley.

MELTONIAN T.T. CLUB (2)

- 1—Red House Inn, The Green, West Melton, nr. Rotherham.
- 2—By Bus Routes 23-22A and Burrows to Bus Stop, at Brampton Church.
- 3—E. M. Bennett, 76 Barnsley Road, Wath-on-Dearne, nr. Rotherham.

N.A.L.G.O. (2)

- 1—Town Hall, Barnsley.
- 2—Basement entrance in Lancaster Gate.
- 3—V. Micklethwaite, 41 Agnes Road, Barnsley.

QUALTER HALL'S SPORTS CLUB (2)

- 1—Qualter Hall Ltd., Railway Foundry, Stocks Lane, Brnsly.
- 2—Pogmoor Bus to Stocks Lane, Foundry on Johnson Street, off Stocks Lane.
- 3—G. Cronk, 34 Tune Street, Barnsley.

ROYSTON SOUTH END (3)

- 1—Ring o' Bells Hotel, Royston, nr. Barnsley.
- 2—By bus to Royston, alight at Royston Church.
- 3—J. T. Fisher, 10 Gooder Avenue, Royston, nr. Barnsley.

RYHILL CHURCH LADS BRIGADE (1)

- 1—Ryhill Church Hall, Ryhill.
- 2—By bus—Route No. 42—alight at Vicarage Corner, Route No. 42A, 42B—alight at Havercroft Green.
- 3—J. K. Wellburn, Horncastle Cottage, Ryhill, Wakefield.

SHEFFIELD ROAD BAPTIST (2)

- 1—Baptist Church Schoolroom, Sheffield Road, Barnsley.
- 2—Junction of Sheffield Road and Britannia Street.
- 3—N. Wroe, 7 Roseberry Terrace, Brinckman Street, Brnsly.

ST. AUGUSTINE'S (2)

- 1—St. Augustine's Hall, Dyson Street, Kingstone, Barnsley.
- 2—Alight at St. Edward's Church, Kingstone.
- 3—L. G. Lunn, St. Augustine's Hall, Dyson St., Kingstone, Barnsley.

TAYLOR'S SPORTS (5)

- 1—Victoria Inn, Snape Hill Road, Darfield, nr. Barnsley.
- 2—Victoria Inn, on left down Snape Hill.
- 3—H. R. Rogerson, 6 Broomhead Rd., Wombwell, nr. Barnsley.

DRIVING TEST

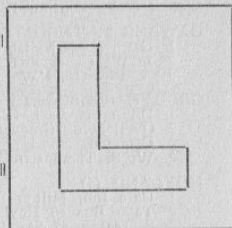

BARNSELEY SCHOOL OF MOTORING

Proprietor: H. Taylor
—
Established 1937

MANSE CHAMBERS
18 PITT STREET

REGISTERED DRIVING INSTRUCTORS

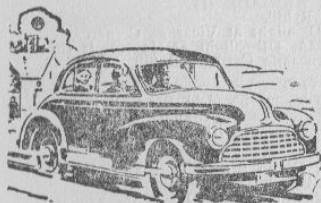

**OVER
5,000 PUPILS
PASSED**

SUCCESS GUARANTEED — Tel. 4168

List of Clubs—continued

TEXTILOSE SOCIAL AND ATHLETIC CLUB (3)

- 1—Textilose Ltd., Pindar Oaks Works, Doncaster Rd., Bnsly.
- 2—Kendray or Park House Buses, alight at Junction Hotel.
- 3—P. Sykes, C/o Textilose Ltd., Pindar Oaks Works, Doncaster Road, Barnsley.

THE RANGERS (6)

- 1—Pheasant Inn, High Street, Dodworth, nr. Barnsley.
- 2—Back 120 yards from Dodworth-Pilley Hill Bus Terminus (Route 40).
- 3—Mrs. D. N. Eagle, 9 Swift Street, Barnsley.

WANDERERS (4)

- 1—Vine Tavern, Worsboro' Common, Barnsley.
- 2—Terminus, Worsboro' Common bus.
- 3—J. Wilkinson, 54 Stocks Lane, Barnsley.

WILSON & LONGBOTTOM (2)

- 1—Wilson & Longbottom Canteen, Nelson Street, Barnsley.
- 2—Nelson Street, off Wellington Street.
- 3—Miss J. Otley, 11 Waterloo Road, Barnsley.

WOMBWELL SERVICE OF YOUTH (2)

- 1—Service of Youth Club, Wombwell, nr. Barnsley.
- 2—Above Co-operative Shoe Shop, Wombwell.
- 3—C. E. Jeavons, 9 Loxley Avenue, Wombwell.

WOOD BROS SPORTS, BARNSELEY (2)

- 1—Wood Bros. Glass Works Ltd., Hoyle Mill, Barnsley.
- 2—Pontefract Road, Hoyle Mill.
- 3—R. Ratcliffe, C/o Wood Bros. Glass Works Ltd., Hoyle Mill, Barnsley.

WOOD BROS. SPORTS, WOMBWELL (2)

- 1—Wood Bros. Glass Works, Wombwell.
- 2—Station Road, first turn left over Canal Bridge.
- 3—W. Ratcliffe, 259 Summer Lane, Wombwell.

WOODMOOR SPORTS (4)

- 1—Wharfedale Woodmoor Colliery, 1, 2 & 3 Pits, Carlton, Barnsley.
- 2—Carlton bus (No. 85), alight at Pit gates, to Old Canteen.
- 3—H. Leach, 10 Carrington Avenue, Barnsley.

YORKSHIRE ELECTRICITY BOARD (1)

- 1—18A Racecommon Road, Barnsley.
- 2—Opposite Princess Cinema, Townend.
- 3—L. W. Norris, "Hillside", Littleworth Lane, Monk Bretton, nr. Barnsley.

YORKSHIRE PAPER MILLS SPORTS (2)

- 1—Yorkshire Paper Mills, Eldon Street North, Barnsley.
- 2—Down Eldon Street North to Canal Bridge.
- 3—E. Billingham, Yorkshire Paper Mills, Barnsley.

Y.M.C.A. (6)

- 1—Y.M.C.A., Eldon Street, Barnsley.
- 2—Opposite Three Cranes Hotel, Eldon Street.
- 3—L. Goulding, 11 Osborne Street, Barnsley.



JOHNNY LEACH

always chooses a

HALEX BALL

HALEX LTD. HIGHAMS PARK LONDON E.4.

LIST OF DIVISIONS AND HOME MATCH NIGHTS

DIVISION 1

B.B.C.S. Grocery W'house Tues.
Barnsley North End Mon.
Barnsley North End 'A' Thurs.
Beatson Clark Fri.
Hoyland Fri.
Royston S. End Fri.
The Rangers Wed.
The Rangers 'A' Wed.
Wanderers Fri.
Woodmoor Sports Tues.
Y.M.C.A. Wed.
Y.M.C.A. 'A' Mon.

DIVISION 2

Barnsley F.C. Wed.
Barnsley North End 'B' Fri.
Goodyears Thurs.
Hoyland 'A' Fri.
Meltonian T.T.C. Fri.
N.A.L.G.O. Fri.
Royston 'A' Tues.
Taylor's Sports Fri.
Textilose Thurs.
Wanderers 'A' Tues.
Woods Barnsley Thurs.
Y.M.C.A. 'B' Tues.

DIVISION 3

B.B.C.S. Groc. W'house 'A' Thurs.
Barnsley North End 'C' Tues.
Beatson Clark 'A' Fri.
Boys Club Tues.
Dunks Sports Wed.
Fraser's Wed.
Meltonian T.T.C. 'A' Fri.
Royston 'B' Wed.
St. Augustine Fri.
Service of Youth Thurs.
The Rangers 'B' Mon.
Woods, Wombwell Tues.

DIVISION 4

Barnsley North End 'D' Wed.
Boys Club 'A' Fri.
Brook Motors Tues.
Goodyears 'A' Wed.
Hoyland 'B' Mon.
N.A.L.G.O. 'A' Fri.
Qualter Hall Wed.
Road Club Thurs.
Textilose 'A' Mon.
The Rangers 'C' Mon.
Wilson & Longbottom Thurs.
Y.M.C.A. 'C' Tues.

DIVISION 5

Barnsley Borough Police Fri.
Dunks Sports 'A' Mon.
Ebenezer Tues.
Hoyland 'C' Mon.
Service of Youth 'A' Thurs.
Sheffield Road Baptist Wed.
Taylors 'A' Mon.
The Rangers 'D' Tues.
Wilson & Longbottom 'A' Thurs.
Woodmoor 'A' Thurs.
Yorks. Electricity Board Thurs.
Y.M.C.A. 'D' Mon.

DIVISION 6

B.B.C.S. Groc. W'house 'B' Wed.
Barnsley F.C. 'A' Wed.
Barnsley North End 'E' Fri.
Brook Motors 'A' Thurs.
Ebenezer 'A' Thurs.
Goodyears 'B' Mon.
Hoyland 'D' Wed.
The Rangers 'E' Thurs.
Ryhill C.L.B. Thurs.
Taylors 'B' Fri.
Wanderers 'B' Fri.
Woods, Barnsley 'A' Thurs.

DIVISION 7

Brook Motors 'B' Tues.
Ebenezer 'B' Tues.
Fraser's 'A' Thurs.
Goodyears 'C' Wed.
Longcar Old S. Assu. Tues.
Taylors 'C' Wed.
Textilose 'B' Tues.
Woodmoor 'B' Tues.
Woods, Wombwell 'A' Thurs.
Wanderers 'C' Tues.
Yorkshire Paper Mills Wed.

DIVISION 8

Barnsley Borough Police 'A' Fri.
Brook Motors 'C' Thurs.
Gawber Methodist Wed.
Longcar Old Students 'A' Tues.
Qualter Hall 'A' Tues.
Sheffield Road Baptist 'A' Wed.
St. Augustines 'A' Tues.
Taylors 'D' Mon.
Woodmoor 'C' Thurs.
Y.M.C.A. 'E' Fri.
Yorkshire Paper Mills 'A' Thurs.

FIXTURES — 1954-55

The dates given are the commencing dates of the weeks in which the matches must be played.
For the second half of the Season, i.e. commencing January 3rd, 1955, the fixtures as shown are to be reversed, e.g. Hoyland v Rangers, Woodmoor v B.N.E., and so on.

Oct. 4 (Reverse for Jan. 3, 1955)

DIVISION 1
Rangers v Hoyland
B.N.E. v Woodmoor
Y.M.C.A. v Wanderers
Y.M.C.A. 'A' v Royston
B.B.C.S. v B.N.E. 'A'
Beatson Clark v Rangers 'A'

DIVISION 2
Meltonian v Woods, Barnsley
B.N.E. 'B' v Barnsley F.C.
Royston 'A' v N.A.L.G.O.
Y.M.C.A. 'B' v Goodyears
Wanderers 'A' v Taylors
Hoyland 'A' v Textilose

DIVISION 3
Rangers 'B' v Beatson Clark 'A'
S. of Youth v B.B.C.S. 'A'
Dunks Sports v St. Augustines
Fraser's v Woods, Wombwell
Boys Club v B.N.E. 'C'
Royston 'B' v Meltonian 'A'

DIVISION 4
Brook Motors v Qualter Hall
B.N.E. 'D' v Boys Club 'A'
Goodyears 'A' v Y.M.C.A. 'C'
N.A.L.G.O. 'A' v Wilson & L.
Hoyland 'B' v Textilose 'A'
Road Club v Rangers 'C'

DIVISION 5
Rangers 'D' v Ebenezer
Taylors 'A' v Hoyland 'C'
Wilson & L. 'A' v Y.M.C.A. 'D'
Y.E.B. v Dunks Sports 'A'
B.B. Police v S. of Youth 'A'
Woodmoor 'A' v Sheff. Rd. Baptist

DIVISION 6
Brook Motors 'A' v Hoyland 'D'
Taylors 'B' v Ryhill
Goodyears 'B' v B.B.C.S. 'B'
Wanderers 'B' v Ebenezer 'A'
Barnsley F.C. 'A' v B.N.E. 'E'
Woods, Brnsley 'A' v Rangers 'E'

DIVISION 7
Textilose 'B' v Taylors 'C'
Wanderers 'C' v BYE
Woods, Wmbwl 'A' v Fraser's 'A'
L.O.S.A. v Goodyears 'C'
Woodmoor 'B' v Yorks. Paper Mls.
Ebenezer 'B' v Brook Motors 'B'

DIVISION 8
Sheff. Rd. Bap. 'A' v Woodmoor 'C'
Yks. P. M. 'A' v B.B. Police 'A'
Gawber Meth. v L.O.S.A. 'A'
St. Augustines 'A' v Y.M.C.A. 'E'
Taylor's 'D' v BYE
Q. Hall 'A' v Brook Motors 'C'

Oct. 11 (Reverse for Jan. 10)

DIVISION 1
Woodmoor v Rangers
Wanderers v B.N.E.
Royston v Y.M.C.A.
B.N.E. 'A' v Y.M.C.A. 'A'
Rangers 'A' v B.B.C.S.
Hoyland v Beatson Clark

DIVISION 2
Barnsley F.C. v Meltonian
N.A.L.G.O. v B.N.E. 'B'
Goodyears v Royston 'A'
Taylors v Y.M.C.A. 'B'
Textilose v Wanderers 'A'
Woods, Barnsley v Hoyland 'A'

DIVISION 3
B.B.C.S. 'A' v Rangers 'B'
St. Augustines v S. of Youth
Woods, Wombwell v Dunks Spts.
B.N.E. 'C' v Fraser's
Meltonian 'A' v Boys Club
Beatson Clark 'A' v Royston 'B'

DIVISION 4
Boys Club 'A' v Brook Motors
Y.M.C.A. 'C' v B.N.E. 'D'
Wilson & L. v Goodyears 'A'
Textilose 'A' v N.A.L.G.O. 'A'
Rangers 'C' v Hoyland 'B'
Qualter Hall v Road Club

DIVISION 5
Hoyland 'C' v Rangers 'D'
Y.M.C.A. 'D' v Taylors 'A'
Dunks Spts 'A' v Wilson & L. 'A'
S. of Youth 'A' v Y.E.B.
Sheff. Rd. Bap. v B.B. Police
Ebenezer v Woodmoor 'A'

DIVISION 6
Ryhill v Brook Motors 'A'
B.B.C.S. 'B' v Taylors 'B'
Ebenezer 'A' v Goodyears 'B'
B.N.E. 'E' v Wanderers 'B'
Rangers 'E' v Barnsley F.C. 'A'
Hoyland 'D' v Woods, Brnsly 'A'

DIVISION 7
Wanderers 'C' v Textilose 'B'
Fraser's 'A' v BYE
Goodyears 'C' v Woods, Wmbwl 'A'
Yorks. Paper Mill v L.O.S.A.
Brook Motors 'B' v Woodmoor 'B'
Taylors 'C' v Ebenezer 'B'

DIVISION 8
B.B. Police 'A' v Sheff. Rd. Bap. 'A'
L.O.S.A. 'A' v Yorks. P.M. 'A'
Y.M.C.A. 'E' v Gawber Meth.
Taylors 'D' v St. Augustines 'A'
Brook Motors 'C' v BYE
Woodmoor 'C' v Qualter Hall 'A'

Oct. 18 (Reverse for Jan. 17)

DIVISION 1
Rangers v Wanderers
B.N.E. v Royston
Y.M.C.A. v B.N.E. 'A'
Y.M.C.A. 'A' v Rangers 'A'
B.B.C.S. v Beatson Clark
Hoyland v Woodmoor

DIVISION 2
Meltonian v N.A.L.G.O.
B.N.E. 'B' v Goodyears
Royston 'A' v Taylors
Y.M.C.A. 'B' v Textilose
Wanderers 'A' v Hoyland 'A'
Woods, Barnsley v Barnsley F.C.

DIVISION 3
Rangers 'B' v St. Augustines
S. of Youth v Woods, Wombwell
Dunks Sports v B.N.E. 'C'
Fraser's v Meltonian 'A'
Boys Club v Royston 'B'
Beatson Clark 'A' v B.B.C.S. 'A'

DIVISION 4
Brook Motors v Y.M.C.A. 'C'
B.N.E. 'D' v Wilson & Longbottom
Goodyears 'A' v Textilose 'A'
N.A.L.G.O. 'A' v Rangers 'C'
Hoyland 'B' v Road Club
Qualter Hall v Boys Club 'A'

DIVISION 5
Rangers 'D' v Y.M.C.A. 'D'
Taylors 'A' v Dunks Sports 'A'
Wilson & L. 'A' v S. of Youth 'A'
Y.E.B. v Sheff. Rd. Baptists
B.B. Police v Woodmoor 'A'
Ebenezer v Hoyland 'C'

DIVISION 6
Brook Motors 'A' v B.B.C.S. 'B'
Taylors 'B' v Ebenezer 'A'
Goodyears 'B' v B.N.E. 'E'
Wanderers 'B' v Rangers 'E'
Bnsly F.C. 'A' v Woods, Bnsly 'A'
Hoyland 'D' v Ryhill

DIVISION 7
Textilose 'B' v Fraser's 'A'
Goodyears 'C' v BYE
Woods, Wmbwl 'A' v Yks. P.M.
L.O.S.A. v Brook Motors 'B'
Woodmoor 'B' v Ebenezer 'B'
Taylors 'C' v Wanderers 'C'

DIVISION 8
Sheff. Rd. Baptist 'A' v L.O.S.A. 'A'
Yorks. P.M. 'A' v Y.M.C.A. 'E'
Gawber Meth. v Taylors 'D'
Qualter Hall 'A' v BYE
Woodmoor 'C' v B.B. Police 'A'
St. Augustines 'A' v Brk Mtrs 'C'

Oct. 25 (Reverse for Jan. 24)

DIVISION 1
Royston v Rangers
B.N.E. 'A' v B.N.E.
Rangers 'A' v Y.M.C.A.
Beatson Clark v Y.M.C.A. 'A'
B.B.C.S. v Hoyland
Wanderers v Woodmoor

DIVISION 2
Goodyears v Meltonian
Taylors v B.N.E. 'B'
Textilose v Royston 'A'
Hoyland 'A' v Y.M.C.A. 'B'
Wanderers 'A' v Woods, Barnsley
N.A.L.G.O. v Barnsley F.C.

DIVISION 3
Woods, Wombwell v Rangers 'B'
B.N.E. 'C' v S. of Youth
Meltonian 'A' v Dunks Sports
Royston 'B' v Fraser's
Boys Club v Beatson Clark 'A'
St. Augustine v B.B.C.S. 'A'

DIVISION 4
Wilson & L. v Brook Motors
Textilose 'A' v B.N.E. 'D'
Rangers 'C' v Goodyears 'A'
Road Club v N.A.L.G.O. 'A'
Y.M.C.A. 'C' v Boys Club 'A'
Hoyland 'B' v Qualter Hall

DIVISION 5
Dunks Sports 'A' v Rangers 'D'
S. of Youth 'A' v Taylors 'A'
Sheff. Rd. Bap. v Wilson & L. 'A'
Woodmoor 'A' v Y.E.B.
B.B. Police v Ebenezer
Y.M.C.A. 'D' v Hoyland 'C'

DIVISION 6
Ebenezer 'A' v Brook Motors 'A'
B.N.E. 'E' v Taylors 'B'
Rangers 'E' v Goodyears 'B'
Woods, Brnsly 'A' v Wanderers 'B'
Barnsley F.C. 'A' v Hoyland 'D'
B.B.C.S. 'B' v Ryhill

DIVISION 7
Goodyears 'C' v Textilose 'B'
Yorks P.M. v BYE
Brk Mtrs 'B' v Woods Wmbwl 'A'
Ebenezer 'B' v L.O.S.A.
Woodmoor 'B' v Taylors 'C'
Fraser's 'A' v Wanderers 'C'

DIVISION 8
Y.M.C.A. 'E' v Sheff. Rd. Bap. 'A'
Taylors 'D' v Yorks. P.M. 'A'
Brook Motors 'C' v Gawber Meth.
Qualter Hall 'A' v St. Augustine 'A'
Woodmoor 'C' v BYE
L.O.S.A. 'A' v B.B. Police 'A'

Nov. 1 (Reverse for Jan. 31)

DIVISION 1

Rangers v B.N.E. 'A'
B.N.E. v Rangers 'A'
Y.M.C.A. v Beatson Clark
Y.M.C.A. 'A' v B.B.C.S.
Woodmoor v Royston
Hoyland v Wanderers

DIVISION 2

Meltonian v Taylors
B.N.E. 'B' v Textilose
Royston 'A' v Hoyland 'A'
Y.M.C.A. 'B' v Wanderers 'A'
Barnsley F.C. v Goodyears
Woods, Barnsley v N.A.L.G.O.

DIVISION 3

Rangers 'B' v B.N.E. 'C'
S. of Youth v Meltonian 'A'
Dunks Sports v Royston 'B'
Fraser v Boys Club
B.B.C.S. 'A' v Woods, Wombwell
Beatson Clark 'A' v St. Augustines

DIVISION 4

Brook Motors v Textilose 'A'
B.N.E. 'D' v Brook Motors
Goodyears 'A' v Road Club
N.A.L.G.O. 'A' v Hoyland 'B'
Boys Club 'A' v Wilson & L.
Qualter Hall v Y.M.C.A. 'C'

DIVISION 5

Rangers 'D' v S. of Youth 'A'
Taylors 'A' v Sheff. Rd. Baptists
Wilson & L. 'A' v Woodmoor 'A'
Y.E.B. v B.B. Police
Hoyland 'C' v Dunks Sports 'A'
Ebenezer v Y.M.C.A. 'D'

DIVISION 6

Brook Motors 'A' v B.N.E. 'E'
Taylors 'B' v Rangers 'E'
Goodyears 'B' v Woods Frsly 'A'
Wanderers 'B' v Barnsley F.C. 'A'
Ryhill v Ebenezer 'A'
Hoyland 'D' v B.B.C.S. 'B'

DIVISION 7

Textilose 'B' v Yorks P.M.
Brook Motors 'B' v BYE
Woods Wmbwl 'A' v Ebenezer 'B'
L.O.S.A. v Woodmoor 'B'
Wanderers 'C' v Goodyears 'C'
Taylors 'C' v Frasers 'A'

DIVISION 8

Sheff. Rd. Bap. 'A' v Taylors 'D'
Yorks P.M. 'A' v Brook Mtrs 'C'
Gawber Meth v Qualter Hall 'A'
St. Augustines 'A' v BYE
B.B. Police 'A' v Y.M.C.A. 'E'
Woodmoor 'C' v L.O.S.A. 'A'

Nov. 8 (Reverse for Feb. 7)

DIVISION 1

Rangers 'A' v Rangers
Beatson Clark v B.N.E.
B.B.C.S. v Y.M.C.A.
Y.M.C.A. 'A' v Hoyland
B.N.E. 'A' v Woodmoor
Royston v Wanderers

DIVISION 2

Textilose v Meltonian
Hoyland 'A' v B.N.E. 'B'
Wanderers 'A' v Royston 'A'
Y.M.C.A. 'B' v Woods, Barnsley
Taylors v Barnsley F.C.
Goodyears v N.A.L.G.O.

DIVISION 3

Meltonian 'A' v Rangers 'B'
Royston 'B' v S. of Youth
Boys Club v Dunks Sports
Fraser v Beatson Clark 'A'
B.N.E. 'C' v B.B.C.S. 'A'
Woods, Wmbwl v St. Augustines

DIVISION 4

Rangers 'C' v Brook Motors
Road Club v B.N.E. 'D'
Hoyland 'B' v Goodyears 'A'
N.A.L.G.O. 'A' v Qualter Hall
Textilose 'A' v Boys Club 'A'
Wilson & Long. v Y.M.C.A. 'C'

DIVISION 5

Sheff. Road Bap. v Rangers 'D'
Woodmoor 'A' v Taylors 'A'
B.B. Police v Wilson & L. 'A'
Y.E.B. v Ebenezer
S. of Youth 'A' v Hoyland 'C'
Dunks Sports 'A' v Y.M.C.A. 'D'

DIVISION 6

Rangers 'E' v Brook Motors 'A'
Woods, Barnsley 'A' v Taylors 'B'
Barnsley F.C. 'A' v Goodyears 'B'
Wanderers 'B' v Hoyland 'D'
B.N.E. 'E' v Ryhill
Ebenezer 'A' v B.B.C.S. 'B'

DIVISION 7

Brook Motors 'B' v Textilose 'B'
Ebenezer 'B' v BYE
Woodmoor 'B' v Woods, Wmbwl 'A'
L.O.S.A. v Taylors 'C'
Yorks. P.M. v Wanderers 'C'
Goodyears 'C' v Frasers 'A'

DIVISION 8

Brook Mtrs 'C' v Sheff. Rd. Bap. 'A'
O. Hall 'A' v Yorks. P.M. 'A'
Gawber Meth v BYE
St. Augustines 'A' v Woodmoor 'C'
Taylors 'D' v B.B. Police 'A'
Y.M.C.A. 'E' v L.O.S.A. 'A'

Nov. 15 (Reverse for Feb. 14)

DIVISION 1

Rangers v Beatson Clark
B.N.E. v B.B.C.S.
Y.M.C.A. v Y.M.C.A. 'A'
Woodmoor v Rangers 'A'
Wanderers v B.N.E. 'A'
Hoyland v Royston

DIVISION 2

Meltonian v Hoyland 'A'
B.N.E. 'B' v Wanderers 'A'
Royston 'A' v Y.M.C.A. 'B'
Barnsley F.C. v Textilose
N.A.L.G.O. v Taylors
Woods, Barnsley v Goodyears

DIVISION 3

Rangers 'B' v Royston 'B'
S. of Youth v Boys Club
Dunks Sports v Frasers
B.B.C.S. 'A' v Meltonian 'A'
St. Augustines v B.N.E. 'C'
Beatson Clark 'A' v Woods, Wmbwl

DIVISION 4

Brook Motors v Road Club
B.N.E. 'D' v Hoyland 'B'
Goodyears 'A' v N.A.L.G.O. 'A'
Boys Club 'A' v Rangers 'C'
Qualter Hall v Wilson & Long.
Y.M.C.A. 'C' v Textilose 'A'

DIVISION 5

Rangers 'D' v Woodmoor 'A'
Taylors 'A' v B.B. Police
Wilson & Long. 'A' v Y.E.B.
Hoyland 'C' v Sheff. Rd. Bap.
Y.M.C.A. 'D' v S. of Youth 'A'
Ebenezer v Dunks Sports 'A'

DIVISION 6

Brook Mtrs 'A' v Woods, Bnsly 'A'
Taylors 'B' v Barnsley F.C. 'A'
Goodyears 'B' v Wanderers 'B'
Ryhill v Rangers 'E'
B.B.C.S. 'B' v B.N.E. 'E'
Hoyland 'D' v Ebenezer 'A'

DIVISION 7

Textilose 'B' v Ebenezer 'B'
Woodmoor 'B' v BYE
Woods, Wombwell 'A' v L.O.S.A.
Wanderers 'C' v Brook Motors 'B'
Frasers 'A' v Yorks. P.M.
Taylors 'C' v Goodyears 'C'

DIVISION 8

Sheff. Rd. Bap. 'A' v O. Hall 'A'
Yorks P.M. 'A' v BYE
Gawber Meth v St. Augustines 'A'
B.B. Police 'A' v Brook Mtrs 'C'
L.O.S.A. 'A' v Taylors 'D'
Woodmoor 'C' v Y.M.C.A. 'E'

Nov. 22 (Reverse for Feb. 21)

DIVISION 1

B.B.C.S. v Rangers
Y.M.C.A. 'A' v B.N.E.
Y.M.C.A. v Hoyland
Beatson Clark v Woodmoor
Rangers 'A' v Wanderers
B.N.E. 'A' v Royston

DIVISION 2

Wanderers 'A' v Meltonian
Y.M.C.A. 'B' v B.N.E. 'B'
Royston 'A' v Woods, Barnsley
Textilose v N.A.L.G.O.
Hoyland 'A' v Barnsley F.C.
Taylors v Goodyears

DIVISION 3

Boys Club v Rangers 'B'
Fraser v S. of Youth
Dunks Sports v Beatson Clark 'A'
Royston 'B' v B.B.C.S. 'A'
Meltonian 'A' v St. Augustines
B.N.E. 'C' v Woods Wombwell

DIVISION 4

Hoyland 'B' v Brook Motors
N.A.L.G.O. 'A' v B.N.E. 'D'
Goodyears 'A' v Qualter Hall
Road Club v Boys Club 'A'
Rangers 'C' v Y.M.C.A. 'C'
Textilose 'A' v Wilson & Long.

DIVISION 5

B.B. Police v Rangers 'D'
Y.E.B. v Taylors 'A'
Wilson & L. 'A' v Ebenezer
Woodmoor 'A' v Hoyland 'C'
Sheff. Rd. Bap. v Y.M.C.A. 'D'
S. of Youth 'A' v Dunks Sports 'A'

DIVISION 6

Barnsley F.C. 'A' v Brook Mtrs 'A'
Wanderers 'B' v Taylors 'B'
Goodyears 'B' v Hoyland 'D'
Woods, Barnsley 'A' v Ryhill
Rangers 'E' v B.B.C.S. 'B'
B.N.E. 'E' v Ebenezer 'A'

DIVISION 7

Woodmoor 'B' v Textilose 'B'
L.O.S.A. v BYE
Woods, Wmbwl 'A' v Taylors 'C'
Ebenezer 'B' v Wanderers 'C'
Brook Motors 'B' v Frasers 'A'
Yorks. P.M. v Goodyears 'C'

DIVISION 8

Sheff. Rd. Bap. 'A' v BYE
St. Augustine 'A' v Yorks.P.M. 'A'
Gawber Meth. v Woodmoor 'C'
Qualter Hall 'A' v B.B. Police 'A'
Brook Motors 'C' v L.O.S.A. 'A'
Taylors 'D' v Y.M.C.A. 'E'

Nov. 29 (Reverse for Feb. 28)

DIVISION 1
Rangers v Y.M.C.A. 'A'
B.N.E. v Y.M.C.A.
Woodmoor v B.B.C.S.
Wanderers v Beaton Clark
Royston v Rangers 'A'
Hoyland v B.N.E. 'A'

DIVISION 2
Meltonian v Y.M.C.A. 'B'
B.N.E. 'B' v Royston 'A'
Barnsley F.C. v Wanderers 'A'
N.A.L.G.O. v Hoyland 'A'
Goodyears v Textilose
Woods, Barnsley v Taylors

DIVISION 3
Rangers 'B' v Frasers
S. of Youth v Dunks Sports
B.B.C.S. 'A' v Boys Club
St. Augustines v Royston 'B'
Woods, Wmbwell v Meltonian 'A'
Beaton Clark 'A' v B.N.E. 'C'

DIVISION 4
Brook Motors v N.A.L.G.O. 'A'
B.N.E. 'D' v Goodyears 'A'
Boys Club 'A' v Hoyland 'B'
Y.M.C.A. 'C' v Road Club
Wilson & Long, v Rangers 'C'
Qualter Hall v Textilose 'A'

DIVISION 5
Rangers 'D' v Y.E.B.
Taylors 'A' v Wilson & Long, 'A'
Hoyland 'C' v B.B. Police
Y.M.C.A. 'D' v Woodmoor 'A'
Dunks Sports 'A' v Sheff. Rd. Bap.
Ebenezer v S. of Youth 'A'

DIVISION 6
Brook Motors 'A' v Wanderers 'B'
Taylors 'B' v Goodyears 'B'
Ryhill v Barnsley F.C. 'A'
B.B.C.S. 'B' v Woods, Brnsly 'A'
Ebenezer 'A' v Rangers 'E'
Hoyland 'D' v B.N.E. 'E'

DIVISION 7
Textilose 'B' v L.O.S.A.
Woods, Wombwell 'A' v BYE
Wanderers 'C' v Woodmoor 'B'
Frasers 'A' v Ebenezer 'B'
Goodyears 'C' v Brook Mtrs 'B'
Taylors 'C' v Yorks. P.M.

DIVISION 8
Sheff. Rd. Bap. 'A' v St. Augustine 'A'
Yorks. P.M. 'A' v Gawber Meth.
B.B. Police 'A' v BYE
Y.M.C.A. 'E' v Brook Motors 'C'
Woodmoor 'C' v Taylors 'D'
L.O.S.A. 'A' v Qualter Hall 'A'

Dec. 6 (Reverse for Mar. 7)

DIVISION 1
Y.M.C.A. v Rangers
B.N.E. v Hoyland
Y.M.C.A. 'A' v Woodmoor
B.B.C.S. v Wanderers
Beaton Clark v Royston
Rangers 'A' v B.N.E. 'A'

DIVISION 2
Royston 'A' v Meltonian
B.N.E. 'B' v Woods, Barnsley
Y.M.C.A. 'B' v Barnsley F.C.
Wanderers 'A' v N.A.L.G.O.
Hoyland 'A' v Goodyears
Textilose v Taylors

DIVISION 3
Dunks v Rangers 'B'
S. of Youth v Beaton Clark 'A'
Frasers v B.B.C.S. 'A'
Boys Club v St. Augustines
Royston 'B' v Woods, Wombwell
Meltonian 'A' v B.N.E. 'C'

DIVISION 4
Goodyears 'A' v Brook Motors
B.N.E. 'D' v Qualter Hall
N.A.L.G.O. 'A' v Boys Club 'A'
Hoyland 'B' v Y.M.C.A. 'C'
Road Club v Wilson & Long.
Rangers 'C' v Textilose 'A'

DIVISION 5
Wilson & Long, 'A' v Rangers 'D'
Taylors 'A' v Ebenezer
Y.E.B. v Hoyland 'C'
B.B. Police v Y.M.C.A. 'D'
Woodmoor 'A' v Dunks 'A'
Sheff. Rd. Bap. v S. of Youth 'A'

DIVISION 6
Goodyears 'B' v Brook Motors 'A'
Taylors 'B' v Hoyland 'D'
Wanderers 'B' v Ryhill
Barnsley F.C. 'A' v B.B.C.S. 'B'
Woods, Brnsly 'A' v Ebenezer 'A'
Rangers 'E' v B.N.E. 'E'

DIVISION 7
Woods, Wmbwell 'A' v Textilose 'B'
Taylors 'C' v BYE
L.O.S.A. v Wanderers 'C'
Woodmoor 'B' v Frasers 'A'
Brook Mtrs 'B' v Yorks. P.M.
Ebenezer 'B' v Goodyears 'C'

DIVISION 8
Gawber Meth. v Sheff. Rd. Bap. 'A'
Yorks. P.M. 'A' v Woodmoor 'C'
St. Augustine 'A' v B.B. Police 'A'
L.O.S.A. 'A' v BYE
Qualter Hall 'A' v Y.M.C.A. 'E'
Brook Motors 'C' v Taylors 'D'

Dec. 13 (Reverse for Mar. 14)

DIVISION 1
Rangers v B.N.E.
Woodmoor v Y.M.C.A.
Wanderers v Y.M.C.A. 'A'
Royston v B.B.C.S.
B.N.E. 'A' v Beaton Clark
Hoyland v Rangers 'A'

DIVISION 2
Meltonian v B.N.E. 'B'
N.A.L.G.O. v Y.M.C.A. 'B'
Barnsley F.C. v Royston 'A'
Goodyears v Wanderers 'A'
Taylors v Hoyland 'A'
Woods, Barnsley v Textilose

DIVISION 3
Rangers 'B' v S. of Youth
B.B.C.S. 'A' v Dunks Sports
St. Augustines v Frasers
Woods, Wombwell v Boys Club
B.N.E. 'C' v Royston 'B'
Beaton Clark 'A' v Meltonian 'A'

DIVISION 4
Brook Motors v B.N.E. 'D'
Boys Club 'A' v Goodyears 'A'
Y.M.C.A. 'C' v N.A.L.G.O. 'B'
Wilson & Long, v Hoyland 'B'
Textilose 'A' v Road Club
Qualter Hall v Rangers 'C'

DIVISION 5
Rangers 'D' v Taylors 'A'
Hoyland 'C' v Wilson & Long, 'A'
Y.M.C.A. 'D' v Y.E.B.
Dunks 'A' v B.B. Police
S. of Youth 'A' v Woodmoor 'A'
Ebenezer v Sheff. Road Bap.

DIVISION 6
Brook Motors 'A' v Taylors 'B'
Ryhill v Goodyears 'B'
B.B.C.S. 'B' v Wanderers 'B'
Ebenezer 'A' v Barnsley F.C. 'A'
B.N.E. 'E' v Woods, Barnsley 'A'
Hoyland 'D' v Rangers 'E'

DIVISION 7
Textilose 'B' v BYE
Wanderers 'C' v Woods, Wmwl 'A'
Frasers 'A' v L.O.S.A.
Goodyears 'C' v Woodmoor 'B'
Yorks. P.M. v Ebenezer 'B'
Taylors 'C' v Brook Motors 'B'

DIVISION 8
Sheff. Rd. Bap. 'A' v Yorks. P.M. 'A'
B.B. Police v Gawber Meth.
L.O.S.A. 'A' v St. Augustine 'A'
Y.M.C.A. 'E' v BYE
Taylors 'D' v Qualter Hall 'A'
Woodmoor 'C' v Brook Motors 'C'

WE MAKE NO EXTRAVAGANT CLAIMS—but offer you REAL HONEST-TO-GOODNESS VALUE

The "BROMFIELD" Championship Table, used in International
Matches and Open Tournaments. Nominal 1" superfat surface.
3" square legs

£33/12/6

$\frac{1}{2}$ " tables £20/15/0; $\frac{3}{4}$ " tables £19/10/0

Free Insurance included on "Bromfield" Tables for 12 months

Dunlop Barna table £42; Spalding Villa £43/10/0

Jaques £44/17/6 and £38/7/6

Hire Purchase terms on all tables, and part-exchange allowances
Old tables reconditioned.

Lighting Set £3/19/6. Shirts 13/11, O.S. 14/6
Sponge Bats 9/9 & 11/6. Net Measures 4/6
Light Shades 3/-. E.P.N.S. Medals from 3/6
Plaques from 8/-. E.P.N.S. Cups from 9/-
Club Badges—metal or cloth

"Bromfield Posts and Net 22/6 complete

FULL CATALOGUE ON REQUEST

BROMFIELD & EGGAR (Sports) LTD

80a HIGH STREET, STEYNING, SUSSEX. Tel. Steyning 2004

CUPS

MEDALS and
TROPHIES

AT KEENEST PRICES

We can save
you Pounds in
a Season...



HUNDREDS of different
patterns of Cups,
Medals and Trophies
always in Stock.

APPRO. SELECTIONS sent free of all obligation
on request.

COLBORNE TROPHIES
LIMITED

TROWBRIDGE

WILTSHIRE

**KNOCK-OUT COMPETITION
4-A-SIDE EXPRESS CUP**

1st Round (to be played by Nov. 13th, 1954)

Match
No.

- 1 Wilson & Longbottom v B.B.C.S.
- 2 Rangers 'A' v Woodmoor 'A'
- 3 Dunks Sports v Barnsley F.C.
- 4 Textilose v Woods (Wombwell)
- 5 Woodmoor v Barnsley F.C. 'A'
- 6 Barnsley N.E. v Boro Police 'A'
- 7 Rangers—BYE
- 8 Royston S.E.—BYE
- 9 Meltonian v Boys' Club
- 10 Barnsley N.E. 'B'—BYE
- 11 Wanderers v Boro Police
- 12 Sheffield Road Baptists v Qualter Halls
- 13 Barnsley N.E. 'A' v Hoyland 'A'
- 14 Hoyland v Goodyears 'A'
- 15 Y.M.C.A. v Goodyears
- 16 Service of Youth v Royston S.E. 'A'

2nd Round (by Dec. 31st, 1954)

- 17 Winner of 11 v Winner of 13
- 18 Rangers v Winner of 3
- 19 Winner of 2 v Royston S.E.
- 20 Winner of 15 v Barnsley N.E. 'B'
- 21 Winner of 12 v Winner of 5
- 22 Winner of 14 v Winner of 9
- 23 Winner of 6 v Winner of 1
- 24 Winner of 16 v Winner of 4

3rd Round (by Jan. 31st, 1955)

- 25 Winner of 19 v Winner of 20
- 26 Winner of 21 v Winner of 24
- 27 Winner of 23 v Winner of 18
- 28 Winner of 22 v Winner of 17

Semi-Finals (by Feb. 28th, 1955)

- Winner of 25 v Winner of 28
- Winner of 27 v Winner of 26

All Clubs and Players are asked
whenever possible, to purchase their
requirements from the Advertisers in
this handbook.

THE BEST IN BRITISH TRAVEL

PRIVATE PARTIES

Six Good Reasons the Wallace Arnold Way

- ★ Modern and comfortable coaches for any size party
- ★ Special routes and meal arrangements made free of charge
- ★ Private Tours arranged in Britain and the Continent
- ★ Experienced and courteous drivers
- ★ Individual attention for every customer
- ★ 24 hour service — Ring Royston 94 at any time of day or night and you will be attended to

BRITISH AND CONTINENTAL TOURS

- ★ 7 days Scottish Highlands
- ★ 9 days North West Highlands
- ★ 7 days Oban
- ★ 8 or 9 days Devon and Cornwall
- ★ 7 or 8 days Glorious Devon
- ★ 7 days Hastings and Norfolk Broads
- ★ 9 days Paris
- ★ 11 days Switzerland

WALLACE ARNOLD TOURS
LTD.

WALLACE ARNOLD TOURS LTD.
HIGH STREET, ROYSTON
Telephone : Royston 94 and 200



"Oakwell"

A famous name of
brewing fame

DRAUGHT
and in
BOTTLE



THE
BARNESLEY BREWERY CO
LIMITED

Oakwell, Barnsley
Doncaster - Crowle
Scunthorpe

YORKSHIRE INTER-LEAGUE FIXTURES

Period Ending	Men's 1st Division 1	Men's 2nd Division 3	Ladies 1st Division 1	Ladies 2nd Division 2	Youths' West Region
1954 Oct. 23	Leeds	BYE	Leeds	BYE	Huddersfield
Nov. 13	Huddersfield	Goole	Huddersfield	Halifax	Bradford
Dec. 4	BYE	Wakefield	BYE	Knarborough	Dewsbury
1955 Jan. 1	Bradford	BYE	Bradford	Wakefield	Sheffield
Jan. 22	Sheffield	Cast/Pont II	Sheffield	Knarborough	Halifax
Feb. 12	Halifax	Keighley	Hull	Halifax	BYE
Mar. 5	Hull	Brighouse	York	Wakefield	BYE

FUND RAISERS

CRICKET

FOOTBALL

GREYHOUNDS

JOCKEYS

LETTER DOUBLES



DRAW TICKETS — CLOAK ROOM

STOP WATCH

PROBLEM NAME CARDS

LEGAL FOR BONA-FIDE CLUBS

Send for Price List

R.J.R. Printing Supplies (T.U.)

18 Baron Grove, Mitcham, Surrey

Y.T.T.A. INTER-LEAGUE CHAMPIONSHIPS

FINAL TABLES — 1953-54

MEN'S DIVISION 2

	P	W	L	D	F	A	Pts.
Barnsley	7	6	1	0	53	17	12
Huddersfield II	7	5	2	0	45	25	10
York	7	5	2	0	45	25	10
Harrogate	7	4	3	0	36	34	8
Leeds II	7	3	3	1	36	34	7
Doncaster	7	2	3	2	34	46	6
Scarborough	7	1	6	0	14	56	2
Keighley	7	0	6	1	17	53	1

MEN'S DIVISION 3

	P	W	L	D	F	A	Pts.
Dewsbury	8	7	1	0	61	19	14
Barnsley II	8	6	2	0	59	21	12
Cast./Pont. II	8	5	3	0	46	34	10
Harrogate II	8	2	6	0	25	55	4
Wakefield	8	0	8	0	9	71	0

LADIES' DIVISION 1

	P	W	L	D	F	A	Pts.
Bradford	6	6	0	0	51	9	12
Leeds	6	5	1	0	47	13	10
Barnsley	6	4	2	0	38	22	8
York	6	2	3	1	26	34	5
Sheffield	6	2	4	0	24	36	4
Huddersfield	6	1	4	1	22	38	3
Wakefield	6	0	6	0	2	58	0

LADIES' DIVISION II

	P	W	L	D	F	A	Pts.
Hull	8	7	0	1	63	17	15
Knaresborough	8	6	1	1	57	23	13
Barnsley II	8	2	5	1	33	47	5
Halifax	8	2	5	1	32	48	5
Doncaster	8	1	7	0	15	65	2

YOUTHS' WEST REGION

	P	W	L	D	F	A	Pts.
Huddersfield	5	5	0	0	40	10	10
Barnsley	5	3	2	0	26	24	6
Sheffield	5	2	2	1	28	22	5
Halifax	5	2	2	1	26	24	5
Bradford	5	2	3	0	28	22	4
Dewsbury	5	0	5	0	2	48	0

Telephone 3192

Established 1852

M. & G. Jackson

PORK BUTCHERS

**21 SHAMBLES STREET
and 1 NEW STREET
BARNLEY**



PORK SAUSAGES

PORK PIES

Final Positions for Season 1953-54

DIVISION 1

	P	W	L	F	A	Pts
Rangers	22	21	1	155	43	42
Y.M.C.A.	22	20	2	149	49	40
B.N.E.	22	17	5	129	69	34
Woodmoor	22	13	9	116	82	26
Elsecar	22	12	10	92	106	24
Royston S.E.	22	11	11	89	109	22
Rangers "A"	22	9	13	100	98	18
Beatson Clark	22	9	13	88	110	16
B.N.E. "A"	22	8	14	85	113	14
Wanderers	22	7	15	84	114	8
N.A.L.G.O.	22	4	18	57	141	8
Taylors	22	1	21	44	154	2

DIVISION 2

	P	W	L	F	A	Pts
Y.M.C.A. "A"	20	17	3	131	49	34
Rangers "B"	20	16	4	131	49	32
B.B.C.S.	20	16	4	119	61	32
B.N.E. "B"	20	11	9	111	69	22
Wanderers "A"	20	13	7	108	72	26
Qualter Hall	20	9	11	65	115	18
Beatson Clark "A"	20	7	13	78	102	14
Polish Y.M.C.A.	20	7	13	62	118	14
Brampton Ellis	20	6	14	65	115	12
Elsecar "A"	20	6	14	65	115	12
Goodyears	20	1	19	46	134	2

DIVISION 3

	P	W	L	F	A	Pts
Rangers "C"	22	20	2	164	34	40
Phoenix	22	19	3	144	54	38
Racecommon Road	22	18	4	150	48	36
Royston "B"	22	18	4	130	68	36
B.N.E. "C"	22	12	10	113	85	24
Frasers	22	9	13	96	102	18
St. Augustines	22	9	13	75	123	18
B.B.C.S. "A"	22	8	14	86	112	16
Wilson & Longbottom	22	6	16	57	141	12
Service of Youth	22	6	16	54	144	12
Penistone	22	4	18	56	142	8
Road Club	22	3	19	61	137	6

DIVISION 4

	P	W	L	F	A	Pts
Wanderers "B"	20	20	0	149	31	40
Wood Bros.	20	18	2	147	33	36
Brierley	20	13	7	109	71	26
Y.E.B.	20	13	7	107	73	26
Brampton Ellis "B"	20	11	9	96	84	22
Textilose	20	9	11	90	90	18
B.N.E. "D"	20	9	11	85	95	18
Y.M.C.A. "B"	20	7	13	79	101	14
Rangers "D"	20	6	14	76	104	12
Goodyears "A"	20	4	16	46	134	8
Qualter Hall "A"	20	0	20	6	174	0

Grams: "OLYMPIC"
 Phones: VIC: 3882
 COV: 88589

GREENS

A. W. Green & Bros. Ltd.

OF Olympic House

The Modern Sports House

Plaques, Medals, Badges, Cups
 Tankards, Spoons, Ash Trays
 Metal Enamelled Badges and
 Cloth Embroidered Badges, etc

All suitable for Table Tennis Awards

Suppliers to—

English Table Tennis Association
 National Table Tennis Association
 Lancashire Table Tennis Association
 Manchester Table Tennis Association
 etc.

Please send for samples

GREENS OF Olympic House

510 Coventry Road, Small Heath, Birmingham 10
 also at 43 St. Pauls Road, Coventry

DIVISION 5

	P	W	L	F	A	Pts
Elsecar "B"	22	19	3	153	45	38
Royston "C"	22	18	4	139	59	36
Boys Club	22	17	5	132	66	34
Beatson Clark "B"	22	13	9	115	83	26
Ebenezer	22	13	9	111	87	26
Zion	22	13	9	108	90	26
M.N.L.	22	12	10	107	91	24
Sheffield Road Baptist	22	8	14	93	105	16
Brierley "A"	22	8	14	87	111	16
Taylor "A"	22	7	15	70	128	14
Wilson & Longbottom "A"	22	4	18	60	138	8
Qualter Hall "B"	22	0	22	13	185	0

DIVISION 6

	P	W	L	F	A	Pts
Brook Motors	20	19	1	141	39	38
Phoenix "A"	20	16	4	122	58	32
Elsecar "C"	20	16	4	118	62	32
Woodmoor "A"	20	14	6	111	69	28
Racecommon Road "A"	20	12	8	95	85	24
Road Club "A"	20	10	10	87	93	20
Ebenezer "A"	20	7	13	83	97	14
Staincross	20	6	14	68	112	12
Rangers "E"	20	5	15	77	103	10
Ryhill	20	3	17	48	132	6
Royston "D"	20	2	18	40	140	4

DIVISION 7

	P	W	L	F	A	Pts
Elsecar "D"	22	20	2	151	47	40
Gawber	22	18	4	123	75	36
Slazengers	22	16	6	122	76	32
Ebenezer "B"	22	14	8	132	66	28
Woodmoor "B"	22	12	10	93	105	24
Textilose "A"	22	10	12	97	101	20
B.N.E. "E"	22	9	13	92	106	18
Y.E.B. "A"	22	9	13	89	109	18
Phoenix "B"	22	7	15	81	117	14
Taylor "B"	22	7	15	74	124	14
Goodyears "B"	22	5	17	68	130	10
St. Thomas	22	5	17	66	132	10

DIVISION 8

	P	W	L	F	A	Pts
Y.M.C.A. "C"	20	19	1	155	25	38
Boys Club "A"	20	17	3	139	41	34
Brook Motors "A"	20	14	6	100	80	28
Wood Bros. "A"	20	13	7	129	51	26
Wanderers "C"	20	12	8	90	90	24
Woodmoor "C"	20	11	9	102	78	22
Road Club "B"	20	8	12	85	95	16
Staincross "A"	20	7	13	68	112	14
Phoenix "C"	20	5	15	66	114	10
Qualter Hall "C"	20	4	16	47	133	8
Baptist "A"	20	0	20	9	171	0

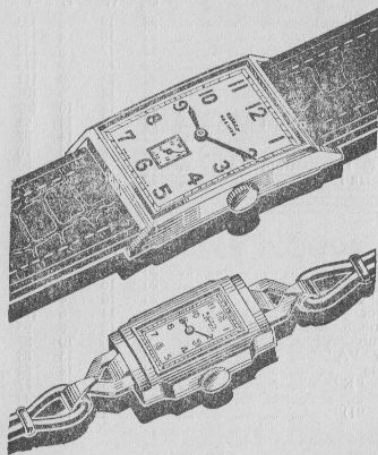

Rotary Watches

for both ladies and gentlemen
always in stock
from **£5-10-0**

You can see a complete range
in our Eldon Street windows

Let us help you make a choice

BENJ. HARRAL Ltd.
THE JEWELLERS
BARNESLEY

LEADING PLAYERS : SEASON 1953-54

(Played 75% of sets possible)

DIVISION 1					P	W	L	%
Player and Club								
P. Kenyon, Woodmoor	—	—	—	—	66	63	3	95.4
B. Starkie, Y.M.C.A.	—	—	—	—	60	55	5	91.6
D. McGarry, Rangers	—	—	—	—	63	55	8	87.3
L. Goulding, Y.M.C.A.	—	—	—	—	51	42	9	82.4
R. Bamford, B.N.E.	—	—	—	—	54	41	13	75.9
F. Scarle, Beatson Clark	—	—	—	—	57	42	15	73.7
DIVISION 2					P	W	L	%
G. Benson, B.B.C.S.	—	—	—	—	60	51	9	85.0
E. Blower, Wanderers	—	—	—	—	57	45	12	78.9
G. Galloway, Rangers	—	—	—	—	60	47	13	78.3
D. J. McGarry, Rangers	—	—	—	—	60	45	15	75.0
E. Hunter, B.B.C.S.	—	—	—	—	51	37	14	72.5
DIVISION 3					P	W	L	%
L. Mulligan, Rangers	—	—	—	—	66	61	5	92.4
J. Baxter, Racecommon Road	—	—	—	—	66	60	6	90.9
J. Scarle, Rangers	—	—	—	—	63	52	11	82.5
G. Wray, Racecommon Road	—	—	—	—	60	48	12	80.0
R. Mitchard, Frasers	—	—	—	—	60	47	13	78.3
A. Hayhurst, Phoenix	—	—	—	—	66	51	15	77.2
DIVISION 4					P	W	L	%
J. Ellis, Wanderers	—	—	—	—	57	53	4	93.0
W. Ratcliffe, Wood Bros.	—	—	—	—	54	45	9	83.3
J. Dayson, Wood Bros.	—	—	—	—	60	49	11	81.6
J. Baines, Wood Bros.	—	—	—	—	60	47	13	78.3
H. Lowe, Wanderers	—	—	—	—	45	34	11	75.5
DIVISION 5					P	W	L	%
M. Oakley, Royston	—	—	—	—	66	58	8	87.8
D. Stead, M.N.I.	—	—	—	—	51	44	7	86.3
D. Leech, Royston	—	—	—	—	63	51	12	80.9
J. Francis, Elsecar	—	—	—	—	63	50	13	79.3
G. Backhouse, Elsecar	—	—	—	—	63	47	16	74.6
H. Mullins, Boys Club	—	—	—	—	57	42	15	73.7
DIVISION 6					P	W	L	%
J. Crossley, Brook Motors	—	—	—	—	60	56	4	93.3
D. Wroe, Elsecar	—	—	—	—	48	41	7	85.4
C. Taylor, Brook Motors	—	—	—	—	60	48	12	80.0
F. Upton, Rangers	—	—	—	—	48	34	14	70.8
L. Woollerton, Woodmoor	—	—	—	—	54	38	16	70.4
DIVISION 7					P	W	L	%
E. Smart, Ebenezer	—	—	—	—	54	49	5	90.7
V. Atkinson, Elsecar	—	—	—	—	66	57	9	86.3
E. Jordan, Elsecar	—	—	—	—	66	55	11	83.3
K. Exley, Gawber	—	—	—	—	51	41	10	80.5
A. Charlesworth, B.N.E.	—	—	—	—	57	45	12	78.9
P. Sykes, Textilose	—	—	—	—	60	47	13	78.3
DIVISION 8					P	W	L	%
B. Smith, Y.M.C.A.	—	—	—	—	45	43	2	95.5
M. Birch, Boys Club	—	—	—	—	57	51	6	89.5
W. Hobson, Boys Club	—	—	—	—	57	51	6	89.5
A. N. Mulligan, Y.M.C.A.	—	—	—	—	45	39	6	86.6
J. Sykes, Wood Bros.	—	—	—	—	48	41	7	85.4
J. S. Mulligan, Y.M.C.A.	—	—	—	—	45	38	7	84.4
B. Dennis, Wood Bros.	—	—	—	—	45	37	8	82.2

Henry Elstone

LIMITED

14 MARKET HILL, BARNSELY

Telephone 1224

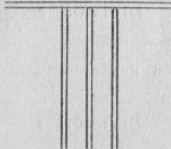

WHOLESALE
AND RETAIL
TOBACCONISTS

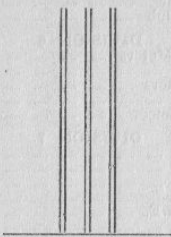

also at Sheffield and Hoyland

HONOURS LIST 1953-54

ENGLISH OPEN

Women's Veteran Singles—Mrs. C. COOK (B.N.E.)

DAILY MIRROR NATIONAL TOURNAMENT

Girls' Singles Semi-Finalist—Miss F. WRIGHT (B.N.E.)

FOR YORKSHIRE

2nd Team—Miss F. WRIGHT (4) (B.N.E.)
Juniors v Sweden—D. McGARRY (The Rangers)

Junior County Matches—

Miss F. WRIGHT (3) (B.N.E.)
D. McGARRY (3) (The Rangers)

Y.T.T.A. Ladies' Club Championship—
BARNSELY NORTH END

FOR BARNSELY

MEN

T. BAINA (7), The Rangers
K. BAMFORD (9), Barnsley North End
K. M. CARR (1), Y.M.C.A.
L. GOULDING (4), Y.M.C.A.
S. JESSOP (2), Elsecar
F. JONES (5), Y.M.C.A.
P. KENYON (8), Woodmoor
D. McGARRY (8), The Rangers
D. ROBINSON (5), Barnsley North End
A. SCARFE (7), The Rangers
B. STARKIE (7), Y.M.C.A.

LADIES

E. BERRY (4), Ebenezer, Stairfoot
B. BIGGS (6), Elsecar
K. M. BROWN (9), Ebenezer, Stairfoot
C. COOK (7), Barnsley North End
L. HAMILTON (4), Barnsley North End
M. HOLLAND (2), The Rangers
B. LEAF (6), Barnsley North End
M. MOSLEY (5), Barnsley North End
M. RYMER (1), The Rangers
E. STARKIE (7), Y.E.B.
M. TYAS (4), Phoenix
F. WRIGHT (7), Barnsley North End

YOUTHS

R. ADKIN (2), Qualter Halls
P. KENYON (4), Woodmoor
B. MARSH (4), Road Club
D. McGARRY (4), The Rangers
V. MOSLEY (1), Boys Club
L. MULLIGAN (3), The Rangers
R. PROFITT (1), The Rangers
D. ROBINSON (1), Barnsley North End

Three Good Reasons

*for a visit
to our Showrooms*

— **High Class Quality**

— **Modern Design**

— **Reasonable Price**

WRAGG & STOTT

HOUSE FURNISHERS

42 SHAMBLES STREET
BARNLEY

Tel. No. 3417

MAIN TOURNAMENT DATES

1954

Oct. 9—Yorkshire Open—Leeds.
14/16—North of England Open—Manchester.
23—Birmingham Open.

Nov. 6—Hull Open.

13—Hartlepool Open.

24/27—Merseyside Open—Liverpool.

1955

Jan. 7/8—Pontefract Open.

21/22—South Yorkshire Open—Sheffield.

27/29—Cheshire Open.

Mar. 12—Yorkshire Junior Open.

19—Lancashire Open—Blackpool.

26—Grimsby Open—Cleethorpes.

Mar. 29/April 2—English Open—Wembley.

April 9/11—North-East Open—Scarborough.

15/24—World Championships—Utrecht.

Details of Tournament Organisers will be found in the monthly issues of "Table Tennis". Order this magazine and also "White Rose" and "T.T. Review" from Mrs. C. COOK, 54 LIMESWAY, BARNLEY

★ ★ ★

BARNLEY CLOSED CHAMPIONSHIPS

Commence on March 21st, 1955

Finals Night—Tuesday, April 5th

★ ★ ★

N.C.C. PREMIER DIVISION

Yorkshire's Home Matches — 1954-55

Friday, October 22nd, 1954—Middlesex—Leeds.

Tues., December 7th, 1954—Lancashire—Huddersfield

Saturday, January 15th, 1955—Gloucester—Bradford.

Saturday, February 5th, 1955—Essex—Sheffield.

For further details of these matches
read the "White Rose".

VICTOR BARNA

SHIRTS
SHORTS
for Men
and Women



WORN EXCLUSIVELY BY THE
ROWE TWINS

OBTAINABLE FROM ALL LEADING SPORTSWEAR STOCKISTS

FRED PERRY SPORTSWEAR LTD

13/14 GOLDEN SQUARE, W.1, Tel. GER 4600/8222

BARNSELY TEAM APPEARANCES POST WAR

Men	Ladies	Youths
T. Bajna — 7	D. Acklam — 10	R. Adkin — 4
R. Bamford — 25	J. Barker — 3	J. Auckland — 10
L. Bashforth — 3	E. Berry — 4	B. Bailey — 9
R. M. Carr — 1	B. Biggs — 7	G. Barrett — 2
A. P. F. Cook — 1	K. M. Brown — 10	L. Bashforth — 13
G. Cutts — 2	C. Cook — 42	R. Batty — 1
K. Exley — 1	D. N. Eagle — 18	E. Blower — 6
C. Goulding — 10	L. Hamilton — 4	R. M. Carr — 13
L. Goulding — 6	J. Hirst — 29	J. Carson — 15
A. Hartley — 8	M. Holland — 2	K. Exley — 5
C. Jeavons — 5	D. Ibbotson — 17	G. Galloway — 8
S. Jessop — 9	J. Kemp — 10	J. Goldthorpe — 3
F. Jones — 24	B. Leaf — 18	A. Hayhurst — 1
P. Kenyon — 10	B. Mollard — 2	E. Hyde — 1
J. Klak — 8	M. Mosley — 31	A. Illingworth — 4
H. Lax — 19	M. Rymer — 18	E. Jarvis — 6
D. McGarry — 10	E. Starkie — 8	C. Jeavons — 11
N. Race — 8	M. Tyas — 4	F. Jones — 8
S. Race — 1	M. Webster — 16	P. Kenyon — 13
D. Robinson — 19	I. Wilson — 12	M. Liversidge — 3
R. Rymer — 15	F. Wright — 13	B. Marsh — 4
R. Savage — 18		D. McGarry — 10
A. Scarfe — 14		V. Mosley — 1
B. Starkie — 12		L. Mulligan — 5
W. D. Webster — 12		D. Price — 4
		R. Profit — 2
		D. Robinson — 21
		M. Watson — 1

POST-WAR RECORDS

YORKSHIRE HONOURS

MEN—DIVISION 2 WINNERS, 1953-54.
LADIES—INTER-LEAGUE WINNERS, 1945-46.
MEN'S II—DIVISION 3 WINNERS—1950-51.
LADIES' CLUB CHAMPIONSHIP—WINNERS 1951-52,
1953-54, Barnsley North End.
COUNTY APPEARANCES—Mrs. C. Cook (4), Mrs. J.
Hirst (5), Mrs. M. Mosley (4), Miss M. Ulyott (2),
Mrs. M. Webster (1), Miss F. Wright (4), A. Hartley (1)
TOURNAMENT WINNERS—
English Open Women's Veteran Singles—1953-4—Mrs.
C. Cook.
Yorks. Junior Open (Girls)—1951-2—Miss E. Burnett.
Hull Open (Junior Singles)—1952-53—D. Robinson.
Dewsbury Invitation (Ladies Singles)—1953—Miss F.
Wright. (Ladies Doubles)—1953—Mrs. C. Cook and
Miss F. Wright.

BARNSELY TABLE TENNIS LEAGUE

DIVISION I

1945-46 BARNSELY BOYS' CLUB
1946-47 BARNSELY NORTH END
1947-48 BARNSELY NORTH END
1948-49 BARNSELY NORTH END
1949-50 WEST END
1950-51 BARNSELY WEST END
1951-52 BARNSELY NORTH END
1952-53 BARNSELY NORTH END
1953-54 THE RANGERS

DIVISION II

1945-46 BEATSON CLARK LTD.
1946-47 N.A.L.G.O.
1947-48 BARNSELY NORTH END "A"
1948-49 WEST END "B"
1949-50 BARNSELY NORTH END "A"
1950-51 BEATSON CLARK LTD.
1951-52 THE RANGERS "A"
1952-53 ROYSTON SOUTH END
1953-54 Y.M.C.A. "A"

DIVISION III

1946-47 BOYS' CLUB "A"
1947-48 HOYLAND MOUNT TABOR
1948-49 ROAD CLUB "A"
1949-50 TAYLOR'S SPORTS
1950-51 MANVERS MAIN BOYS' CLUB
1951-52 ROYSTON SOUTH END
1952-53 ROYSTON SOUTH END 'A'
1953-54 THE RANGERS 'C'

DIVISION IV

1947-48 WOMBWELL SERVICE OF YOUTH "A"
1948-49 Y.T.C. (Barnsley)
1949-50 MANVERS MAIN BOYS' CLUB
1950-51 B.B.C.S. GROCERY WAREHOUSE
1951-52 ROYSTON SOUTH END "A"
1952-53 ST. PETERS
1953-54 WANDERERS 'B'

The **KATHLEEN BEST**

Autograph
**Table Tennis Bat
and Table**

SOLE MANUFACTURER :

R. T. DEWHIRST

Horton Athletic Works

151 Dirkhill Road

BRADFORD, 7

YORKSHIRE

Maker of High-Class Sports Goods
for more than half a century

Obtainable only through Sports Outfitters

Records—continued

DIVISION V

1949-50 Y.M.C.A. BOYS
1950-51 WOMBWELL MAIN 'A'
1951-52 ROYSTON SOUTH END "B"
1952-53 WANDERERS 'B'
1953-54 ELSECAR 'B'

DIVISION VI

1950-51 BRAMPTON ELLIS YOUTH
1951-52 HIGHSTONE ROAD SPORTS "A"
1952-53 TAYLOR'S SPORTS 'A'
1953-54 BROOK MOTORS

DIVISION VII

1951-52 EBENEZER STAIRFOOT Y.M.I.
1952-53 THE RANGERS 'E'
1953-54 ELSECAR 'D'

DIVISION VIII

1953-54 Y.M.C.A. 'C'

LADIES' DIVISION

1945-46 ST. GEORGE'S
1946-47 ST. GEORGE'S
1947-48 BEATSON CLARK LTD.
1948-49 BEATSON CLARK LTD.
1949-50 WOMBWELL ZION
1950-51 BEATSON CLARK LTD.
1951-52 BARNSLEY NORTH END

YOUTH DIVISION

1947-48 BARNSLEY BOYS' CLUB
1948-49 RACECOMMON ROAD
1949-50 LITTLEWORTH

KNOCK-OUT COMPETITION

1946-47 BARNSLEY NORTH END
1947-48 BARNSLEY NORTH END
1948-49 BARNSLEY NORTH END
1949-50 WEST END
1950-51 BARNSLEY NORTH END
1951-52 BARNSLEY NORTH END
1952-53 BARNSLEY NORTH END
1953-54 Y.M.C.A.

CLOSED CHAMPIONSHIPS

MEN'S SINGLES (B.B.C.S. CUP)

1946-47 H. LAX (West End)
1947-48 H. LAX (Vine Imps)
1948-49 R. RYMER (Barnsley North End)
1949-50 N. RACE (Barnsley North End)
1950-51 H. LAX (Barnsley West End)
1951-52 J. KLAK (Y.M.C.A. Polish Club)
1952-53 D. ROBINSON (Barnsley North End)
1953-54 P. KENYON (Woodmoor)

LADIES' SINGLES (F. B. WALKER CUP)

1946-47 Miss M. ULLYOTT (St. George's)
1947-48 Mrs. M. WEBSTER (Barnsley North End)
1948-49 Mrs. C. COOK (Barnsley North End)
1949-50 Mrs. M. RYMER (The Rangers)
1950-51 Mrs. M. MOSLEY (Barnsley North End)
1951-52 Mrs. M. MOSLEY (Barnsley North End)
1952-53 Mrs. J. HIRST (Barnsley North End)
1953-54 Mrs. M. MOSLEY (Barnsley North End)

You want the

BEST MEAT PIES

*We have made them
for Sixty years—
and are still doing so*

*Call and have one
at*

Raynor's Cafe

The Arcade • Barnsley

Records—continued

MEN'S DOUBLES

- 1946-47 R. RYMER and N. RACE (Barnsley North End)
- 1947-48 R. RYMER and N. RACE (Barnsley North End)
- 1948-49 G. CUTTS and R. SAVAGE (West End)
- 1949-50 H. LAX and C. GOULDING (West End)
- 1950-51 H. LAX and C. GOULDING (West End)
- 1951-52 N. RACE and S. RACE (Barnsley North End)
- 1952-53 H. LAX and F. JONES (Highstone Road Sports)
- 1953-54 F. JONES and B. STARKIE (Y.M.C.A.)

MIXED DOUBLES

- 1946-47 R. RYMER (Barnsley North End) and Miss M. ULLYOTT (St. George's)
- 1947-48 Mr. and Mrs. A. P. F. COOK (Barnsley N.E.)
- 1948-49 Mr. and Mrs. R. RYMER (Barnsley North End)
- 1949-50 H. LAX (West End) and Mrs. M. WEBSTER (The Rangers)
- 1950-51 H. LAX and Miss D. ACKLAM (Barnsley West End)
- 1951-52 Mr. and Mrs. R. RYMER (The Rangers)
- 1952-53 D. ROBINSON and Miss F. WRIGHT (Barnsley North End)
- 1953-54 S. JESSOP and Miss B. BIGGS (Elsecar)

LADIES' DOUBLES

- 1946-47 Misses D. Cavill and M. Ulllyott (St. George's)
- 1947-48 Mdms. M. Webster and C. Cook (B.N.E.)
- 1948-49 Mdms. M. Webster and C. Cook (B.N.E.)
- 1949-50 Mdms. M. Rymer and D. Eagle (Rangers)
- 1950-51 Mdms. C. Cook and M. Mosley (B.N.E.)
- 1951-52 Mdms. C. Cook and M. Mosley (B.N.E.)
- 1952-53 Mdms. C. Cook and M. Mosley (B.N.E.)
- 1953-54 Misses K. M. Brown and E. Berry (Ebenezer Y.M.I.)

YOUTHS' SINGLES

- 1946-47 B. HUNTER (Barnsley Boys' Club)
- 1947-48 F. JONES (Barnsley Road Club)
- 1948-49 F. JONES (Barnsley Road Club)
- 1949-50 F. JONES (Barnsley Road Club)
- 1950-51 D. ROBINSON (Barnsley West End)
- 1951-52 D. ROBINSON (Barnsley West End)
- 1952-53 D. ROBINSON (Barnsley North End)
- 1953-54 D. McGARRY (The Rangers)

GRADE "B" SINGLES

- 1946-47 A. WALKER (N.A.L.G.O.)
- 1947-48 F. NEWSAM (Y.M.C.A.)
- 1948-49 P. BALL (Wombwell S. of Youth)
- 1949-50 T. ELLIOTT (Manvers Main Boys' Club)
- 1950-51 B. STARKIE (Raley)
- 1951-52 C. LEAVONS (The Rangers)
- 1952-53 P. KENYON (Royston South End)
- 1953-54 R. M. CARR (Y.M.C.A.)

GRADE "C" SINGLES

- 1950-51 R. HOBSON (Beatson Clark Ltd.)
- 1951-52 P. KENYON (Royston South End)
- 1952-53 L. MULLIGAN (The Rangers)
- 1953-54 F. ROBINSON (Woodmoor)

[illegible]

!

*Look
at them
in this
handbook*

★ ROSE

PHONE
2178